

# REVELATION SOIL TESTING LAB

**RST**

## COMPANY PROFILE

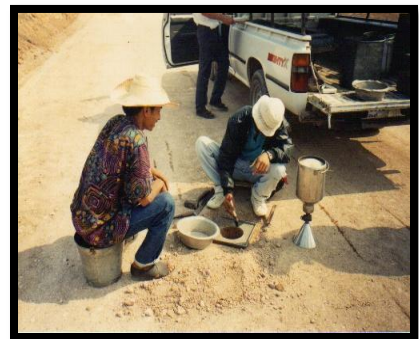

### We Are Specialized In:-

- \* LABORATORY TESTING
- \* FIELD TESTING
- \* SOIL INVESTIGATION
- \* CONCRETE TEST

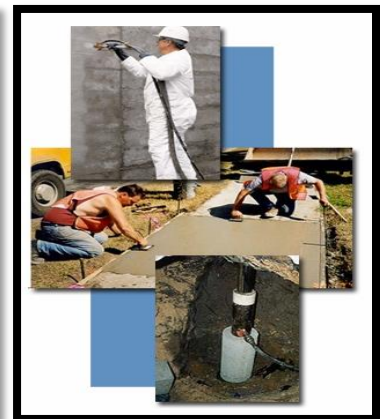

### We Are Located At:-

#### HEAD OFFICE:-

DAMANSARA DAMAI H-G-21, JALAN PJU 10/10A, SAUJANA DAMANSARA PJU 10, 47830 PETALING  
JAYA, SELANGOR TEL OFFICE -03-7963 4358 FAX-03-61417151 HP -019 365 8528 (MR JAMES)

#### BRANCH

PENANG 46-G-22, JALAN BESI GREEN LANE HEIGHTS GREEN LANE, 11600 GEROGE TOWN  
TEL OFFICE -04-6598528

# RSTL- PROFILE

*LEGAL DOCUMENT:-*

# RSTL- PROFILE

## **ABOUT US:-**

The company has been established in the year of 2002 as REVELATION SOIL TESTING LAB. We initiated the business being actively involved in Geological Project which involves field and laboratory testing.

In the midst of 2003, we expended our business scope in many field and we are specialized in:-

- Soil Investigating,
- Field Investigation
- Concrete Testing,
- Raw Material Testing.

We have done investigation for many big companies in this Period of time such as ERINCO SDN BHD, MRCB, UEM BERHAD, BRIDGEX SDN BHD, KAJIMA CORPORATION, SHIMIZU CORPORATION etc.

# RSTL- PROFILE

## INDEX 1

- ORGANIZATION CHART
- LAB LAYOUT
- TYPE OF TESTING
- FIELD TESTING LIST
- LABORATORY TESTING LIST
- LAB EQUIPMENT LIST
- CONCRETE TEST LIST
- RAW MATERIAL TESTING LIST
- LIST OF ON GOING PROJECT
- LIST OF COMPLETED PROJECT
- REVIEW OF COMPLETED PROJECT
- PROJECT -01-OF STRUCTURAL REPAIRS FOR BRIDGES PILLAR IN MELAKA
- PROJECT -02 -STRUCTURAL INTEGRITY FOR STP SHAH ALAM -STEEL BAR
- PROJECT -03-STP SHAL ALAM STRUCTURAL FAILURE INVESTIGATION
- PROJECT -04- PELANGI DAMANSARA CONDOMINIUM
- PROJECT -05- DAMANSARA BRIDGE CASTING YARD FOR WCT
- PROJECT-06 -KEPONG BANDAR MENJALARA CONDOMINIUM REPAIR COLUMN
- PROJECT-07-PANTAI STP SHIMIZU CORPORATION PRESSURE GROUT
- STAFF PROFESSIONALISM
- MANAGEMENT
- ADMINISTRATION AND ACCOUNTS DEPARTMENT
- RESEARCH AND DEVELOPMENT
- LABORATORY INVESTIGATION DEPARTMENT
- FIELD INVESTIGATION DEPARTMENT
- End Of Profile

# RSTL- PROFILE ORGANIZATION CHART

MR.JAMES SIVAM  
( Master of Business Administration)  
MANAGING DIRECTOR



BASKARAN SELVADASAN  
B.Eng (Hons)( civil UTM)  
ENGINEER

MS.GRACE  
ACC.EXEC



MR.NAGENTHRAN  
COMPUTER ADMIN

MR.SATHIAKUMAR  
SENIOR SUPERVISOR



MR.VASU  
LAB SUPERVISOR



MS.RAVI  
LAB TECHNICIAN

MR. CHANDAN  
ASST SUPERVISOR



MR.MOORTHI  
TECHNICIAN



MR.SURESHKUMAR  
ASST TECHNICIAN

# RSTL- PROFILE

## LAB LAYOUT

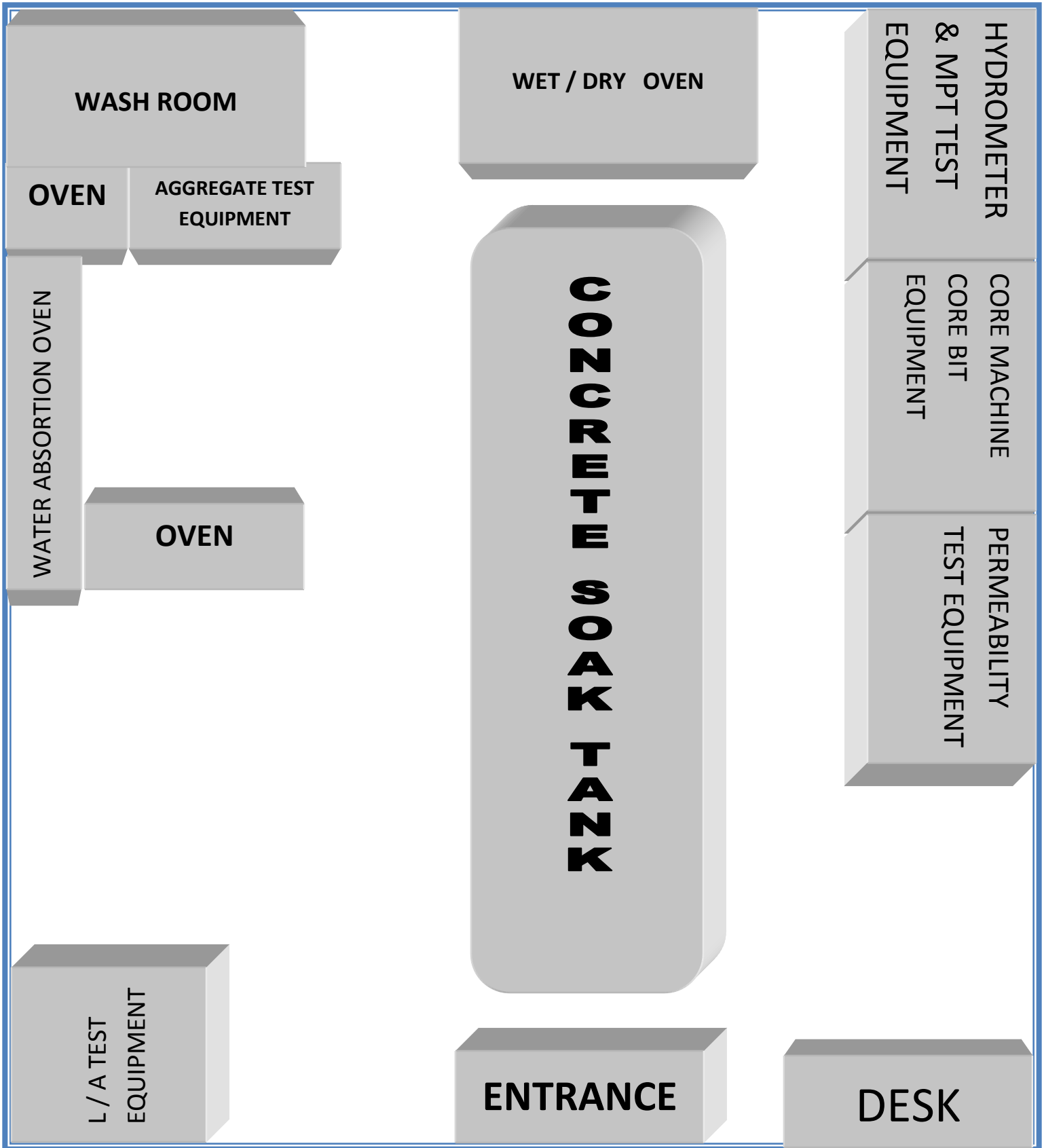

# RSTL- PROFILE

## TYPE OF TESTING :-

- FIELD TESTING
- LABORATORY TESTING
- CONCRETE TESTING
- RAW MATERIAL TESTING

## FIELD TESTING LIST

- |  |             |
|--|-------------|
| ▪ Boring in soil and Drilling In Rock        | BS5930:1981 |
| ▪ Mackintosh Prope Test                      | BS5930:1981 |
| ▪ Vane Shear Test                            | BS5930:1981 |
| ▪ Deep Sounding Test                         | BS5930:1981 |
| ▪ Pressurement Test                          | BS5930:1981 |
| ▪ Hand Auger                                 | BS5930:1981 |
| ▪ Sand Replacement Test (Field Density Test) | BS1377:1990 |
| ▪ 01 .Large & Small Pouring Cylinder         |             |
| ▪ Core-cutter Method (Field Density Test)    | BS1377:1990 |
| ▪ In-situ CBR Test                           | BS1377:1990 |
| ▪ Plate Bearing Test                         | BS1377:1990 |

# RSTL- PROFILE

## LABORATORY TESTING LIST :-

- Visual and Manual Examination BS5930:1981
- Nature or In-Situ Moisture Content (NMC) BS1377:1990
- Atterberg Limit BS1377:1990
- Liquid Limit (LL)
- Plastic Limit (PL)
- Determination of Plasticity Index (P1)
- Linear Shrinkage (LS)
- Specific Gravity BS1377:1990
- Particle Size Distribution
- PSD-Coarse Grained
- PSD-Fine Grained
- Unconfined Compressive Strength BS1377:1990
- Undrained Triaxial Compression BS1377:1990
- One Dimensional Consolidation BS1377:1990
- Isotropic ally Consolidated Undrained BS1377:1990
- Triaxial Compression Test With Prope
- Water Pressure Measurement (test at UITM)
- Isotropic ally Consolidated Undrained BS1377:1900
- Triaxial Compression Test With Volume Change
- Measurement (test at UiTM)



# RSTL- PROFILE

## LABORATORY TESTING LIST :-

- Compaction Test BS1377:1900
- Using 2.5 kg rammer (standard compaction)
- Using 4.5 kg rammer (standard compaction)
- California Bearing Ratio (CBR) BS1377:1900
- Un soaked & Soaked CBR ( Un-soaked top & soaked bottom)
- Unconfined Compressive Strength on Rock ASTM D 2938:1986
- Chemical Test (Test at Pertama) BS1377:1900
- Organic Matter Content
- pH Value
- Total Sulphate Content
- Test for Carbonate Soil or Rock
- Steel Test ( Test at UiTM)
  - Tensile Test
  - Bending Test

# RSTL- PROFILE

## LABORATORY EQUIPMENT LIST :-

NO	DESCRIPTION	UNIT QTY
<b>01</b>	<b>PARTICLE SIZE ANALYSIS</b>	
	Casbee Electronic Balance 1200g/0.01 capacity	02
	Sieve Shaker	01
	Sieving Set 75mm-63um	02
	Air Compressor Machine for Specific Gravity Test	01
		01
<b>02</b>	<b>ATTERIBURG LIMIT TEST</b>	
	Atterberg Limit Machine	02
	Casbee Electronic Balance 1200g/0.01 capacity	01
	Linear Measurement Instruments	Set unit
	Equipment for Moisture Content test	
<b>03</b>	<b>HYDROMETER TEST</b>	
	Hydrometer Bulb	02
	Cylinder 1000ml	26
	Aquarium	06
	Thermometer	02
	Clock	02
	Chemical for testing Hydrometer	sum
<b>04</b>	<b>ONE DIMENSIONAL CONSOLIDATION &amp; UU/UCT TEST</b>	
	One Dimensional Consolidation Machine	09set
	UU/UCT Test Machine (imported form England)	01
	CBR Test Machine	01
<b>05</b>	<b>EQUIPMENT RACK</b>	
	In-situ CBR Test	02
	Speedy ,Moisture	01
	Concrete Coring Machine	04
	Field Compaction Tools	04
	Small Tray (12"x 12")	06
	Small Tray (03'x03')	02
	Mackintosh Probe Test	01
	Air Compressor	01
	Oahu's Balance 20kg	02
	Oahu's Balance 01kg/0.1g capacity	01
	Electrical Balance	02
	Field Density Equipment	04
	SG Bottles small	

## RSTL- PROFILE

NO	DESCRIPTION	UNIT QTY
		20
<b>06</b>	<b>OVEN</b>	
	Memento Oven 220c	03
	Heater 110c	01
<b>07</b>	<b>SOAK CUBE TANK</b>	
	Soak Cube Tank	02
<b>08</b>	<b>TEST CUBE MACHINE 2000KN</b>	
	Cube Weighting Machine 30 kg	01
	Cube Test Machine 2000kn	01
<b>09</b>	<b>OTHERS</b>	
	Fire Extinguisher	02
	Punch Card Machine	01
	Jack Soil Sample Machine (manual)	01
	Generator 2500 volt	01
	Transport Vehicle	02
	Lorry	02
	Los Angeles Abrasion Machine	01
	Aggregate Impact Machine	01
	Aggregate Crushing Value	01 set
	Drying Shrinkage	03 set
	Flakiness Gauge	01
	Elongation Gauge	01

### **CONCRETE TEST LIST :-**

- Cube / Core Test
- Concrete Coring
- Rebound Hammer
- Hollow Block Test
- Windsor Probe Test

## **RSTL- PROFILE**

### **RAW MATERIAL TESTING LIST :-**

- Grading
- Material Finer than 0.075mm
- Clay Lumps and Friable Particles
- Light Weight Pieces
- Organic Impurities
- Water Absorption
- Specific Gravity
- Shell Content
- Flakiness Index
- Elongation Index
- Acid Soluble Chlorides
- Acid Soluble Sulphate
- Soundness
- 10% Fines Value
- Impact Value
- Los Angeles Abrasion
- Draying Shrinkage
- Water Permeability Test on Hardened Concrete
- Determination Of Water Absorption

# RSTL- PROFILE

## LIST OF COMPLETED PROJECT

CLIENT	PROJECT
<b>Shimizu Corporation</b>	STP Pantai Dalam ( Soil Test, Cube Test )
Shimizu Corporation	STP P1D1-CSTF Klang Site soil & Cube Test)
Infra Segi Sdn Bhd	Desa Park City ( Cube & Soil Test )
Prestige Builders Sdn Bhd	Desa Park City ( Cube & Soil Test )
THG Construction Sdn Bhd	Desa Park City ( Adora ) Phase 2A) ( Cube & Soil Test )
Pembinaan Sumber Emas S/B	Menyiapkan Baki Kerja Pembinaan 10 Block 16-18 Tingkat 3160 Unit Rumah Pangsa Di Atas Lot 34776 Kampong Batu Muda, Mukim Batu Kuala Lumpur. Cube & Soil Test
Konsortium Melati Ehsan (M) Sdn Bhd	Persekutuan 54 Sg.Buloh Menaiktaraf Jalan Raya Besar,Kuala Lumpur ( Cube & Soil Test )
Pembinaan Hamid Abd.,Rahman Sdn Bhd (MRCB)	Duta- Ulu Klang ( Duke) Section 1-Jln Duta Interchange to jln sentul ( Field Density Test & Setelment Gauge Test )
Cahaya Kelang Construction S/B ( Yee Chin)	Bandar Baru Klang CC Phase 2 ( Cube Test)
Pintaras Megah Sdn Bhd	UITM PUNCAK ALAM ( Cube & Soil Test )
Aneka Jaringan Sdn Bhd	UITM PUNCAK ALAM ( Cube Test )
Juta Kenangan Sdn Bhd	Negeri Stone, Sunway Ind & Kajang ( Soil Test)
Kajima Corporation	STP Bandar Sunggala ( Aggregate Test, Penetration Test In Concrete &Hardened Water Absorption )
Kajima Corporation	STP Damansara ( Aggregate Test, Penetration Test In Concrete &Hardened Water Absorption )
Perinaga Setia Sdn Bhd	Pump Houses,TNB Sub Station, Quartus ( Cube Test
Strong Mixed Concrete S/B	Taman Len Seng (Persys Eng Sdn Bhd) Cross Head B4Po RHS & Diaphragm B3P,Jalan Loke Yew Mutiara Seputeh STP-Pantai Dalam SERI MAYA APARTMENT,BLOCK D.JALAN JELATEK Swerage Treatment Plant,Puchong. Taman Lew Seng Interchange ( Aggregate, Cubes & Cores Test)

# RSTL- PROFILE

## LIST OF COMPLETED PROJECT -2007

CLIENT	PROJECT
<b>Project M2 S/B</b>	Project M2 - One Sri Damansara ( Cube Test)
<b>Ever mix Concrete S/B</b>	Menjalara 18, Medan Putra, 24 Unit Town House at Penchala Link, Fortune Park, 188 Unit Medium Cost Apartment at Segambut, (Soil, Cube , Cores & Rebound Hammer Test )
<b>Civil And Structural Engineering S/B</b>	Seriska Condominium , Menaiktaraf Laluan Persekutuan 54, Sg. Buloh Selangor, Sg. Buloh Pakej 2 ( Cube, Cores & Soil Test)
<b>Preca Mix Sdn Bhd</b>	Desa Park City ( Cube Test)
<b>Pembinaan Bintang Baru S/B</b>	Perdana Residence Selayangh Kemunin Shah Alam C-208 Para Desa Tropica 256 Units Apartment Bdr Sri D'Sara ( Cube ,Cores, Rebound Hammer & Soil Test)
<b>Mazlina And Sekhon Holdings S/B</b>	Maz International School Seksyen 7, Shah Alam (Cube Test)
<b>Unique Mix (PG) S/B (Penang)</b>	3 <sup>RD</sup> Lane Widening, Pakage 3b Rawang to Tanjung Malim.  (Cores & Soil Test)
<b>Kita Teamwork S/B</b>	Chin Swee Temple, Genting Highland (Cube & Cores Test)
<b>Niaga Sari S/B</b>	Plaza Medan Putra ( Cube Test)
<b>Macro Dimension Concrete S/B</b>	Pembinaan Wong & Ong S/B Kemunin Utama -PH 2B4B & 2B5B Hup Tai Construction S/B (Sek. Men .Hin Hwa, Klang ) NGL Building Sdn Bhd ( Cube, Cores & Soil Test)
<b>First Nationwide Development S/B</b>	Persiaran Bandar Utama ( Cube Test)
<b>Kenobuild S/B</b>	Cheras ( Cores Test)
<b>Sandy Creek Ready Cast S/B</b>	At Rawang ( Brick & Kiblock Test )
<b>Menta Construction Sdn Bhd</b>	Structural Repair For Bridge's Pillar In Melaka 3 <sup>rd</sup> Lane Wdening Senawang Air Keroh Highway North South Express Way A159, Bukit Rahman Putra Sg . Buloh Cadangan Pindahan Pelan Susunatur Pembangunan Komersil Diatas Lot 4598, Seksyen 7, Shah Alam Selangor D. Ehsan .  ( MPT, Cores , FDT, R. Hammer , Rock & Windsor Probe Test)

# RSTL- PROFILE

## LIST OF COMPLETED PROJECT -2007

CLIENT	PROJECT
<b>Unipati Concrete S/B</b>	Kota Damansara, Menaiktaraf Laluan Jln Duta & Jln Kuching Dan Lain -lain Hubungan Lain Di K. L & Semi-D Type B. Plot 18 & 19 1A2 Bukit Damansara ( Cube, Cores & Windsor Probe Test)
<b>Mech Tech Services</b>	( Aggregate Test)
<b>B &amp; M Concept S/B</b>	Kem Kementah 1, Pakej 2A Kuala Lumpur. ( FDT,In-Situ CBR & Soil Test)
<b>Glomac Bina S/B</b>	Glomac Boulevard 58 Unit 3 Storey Shop & 2 Storey Car Park ( Cube Test)
<b>Syarikat Muhibah Perniagaan Dan Pembinaan S/B</b>	Cadangan Membina Jalan Sambungan Dari Jalan Sultan Ismail Ke Bulatan Kg. Pandan Kuala Lumpur (Cube Test)
<b>Uruswajar Concrete Sdn Bhd</b>	Barsan Performa, Suria Insan, YNK Construction, Mahasalam, East Ward, Yee Chin , Fuliya Mammoth ,BC Property , Rm Infra, P. Wangmina, Feeder Ent, YU Construction ( Cores, Rebound Hammer & Cube Test )
<b>Crest Builders Sdn Bhd</b>	Damansara Perdana,Armanee Terrace ( Cube Test)
<b>Extobright Concrete Sdn</b>	Tiara Ville, Subang Jaya, Plant Mutiara, 396 Unit Blk 36 & 28, Storey Tissany Izen Condo at Mont Kiara ( Cube,Cores,Rebound Hammer & Windsor Probe Test)
<b>T TMR ENTERPRISE SDN BHD</b>	SUNWAY SPK HOMES ( FDT Test & CBR Test)
<b>SPK CAHAYA SDN BHD</b>	SHOW VILLAGE ( FDT TAEST & CBR Test)
<b>STRONG MIXED CONCRETE SDN BHD</b>	CANAL CITY SAND PIT ( AGGREGATE TEST)
<b>LENANG PERTAMA SDN BHD</b>	Cadangan Pembangunan Perumahan 37 unit rumah Link 2, Tingkat 22 unit Berkembar Dan 35 Unit Rumah Teres 1 Tingkat Di Seksyen 7, Bandar Baru Bangi, Selangor Darul Ehsan Untuk Tetuan PKNS ( CBR TEST)
<b>PEMBINAAN BINTANG BARU SDN BHD</b>	Construction of 8 Block of 5 storey Medium Low Cost Apartment Phase 5B on Lot PTD 83511, Taman Desa Tebrau, Johor Darul Takzim ( CORING)

# RSTL- PROFILE

## LIST OF COMPLETED PROJECT

CLIENT	PROJECT
<b>Aneka Jaringan Sdn Bhd</b>	Mont Kiara ( Soil & Concrete Testing)
<b>BTS Engineering Sdn Bhd</b>	a) Soil Investigation for Cadangan Membina & Menyapkan Masjid Parit 4 sg . Hj.dorani, Sabak Bernam Selangor b) Soil Investigation for parit Buntar substation ( Soil & Concrete Test)
<b>Cekap Maju Aircondition Services</b>	UTM Shah Alam Sek.17
<b>Civil And Structural Engineering Sdn Bhd</b>	a ) 1265 unit ( RT3-RT3-1) Fasa Saujana Damansara b ) Proposed 272 units Townhouse Type 'JATI ' and 'SEMANGKUK' at Stage 2A Bandar Puncak Perdana Section U10 Shah Alam c ) Surau Bukit Mulia, Bukit Antarabangsa d ) Muzium Melaka. ( Cube Test , Soil & Concrete Testing)
<b>CR tech Sdn Bhd</b>	a) Bungalow Bukit Damansara b) Muzium Melaka. ( Soil & Concrete Testing)
<b>CMCS Engineering Specialist Sdn Bhd</b>	a ) Membina dan Menyiapkan rumah quru kelas F di D Sekolah Kebangsaan Menggong b ) Candangan Perumahan Di atas Sebahagian Block A (sebahagian fasa 3C Taman Mawar, Bandar Baru Salak Tinggi, Mukim Dengkil Daerah Sepang Negeri Selangor Darul Ehsan Untuk Tetuan Mega First Housing Development Sdn Bhd.  ( Cube Test, Soil & Concrete Testing)
<b>Evermix Sdn Bhd</b>	100 Units Teachers Quarters ( Cube Test, Soil & Concrete Testing )
<b>Excenperf Engineering Enterprise</b>	Kerja Uji Tanah Untuk 12 Units Gerai Majlis Daerah Bentong Simpang Pelangi, Bentong Pahang Darul Makmur  (Soil & Concrete Testing )
<b>Finecon Building Construction Sdn Bhd</b>	Cadangan Perumahan di atas Sebahagian Block A sebahagian fasa 3C Taman Mawar, Bandar Baru Salak Tinggi, Mukim Dengkil Daerah Sepang Negeri Selangor Darul Ehsan Untuk Tetuan Mega First Housing Development Sdn Bhd ( Soil & Concrete Testing)



# RSTL- PROFILE

## LIST OF COMPLETED PROJECT

CLIENT	PROJECT
<b>Global Geotechnics Sdn Bhd</b>	a) Petrol Pump, Senawang Lot PT 12798 & PT 1366 b) Cadanagan Membaik Pulih Kolam Renang ,5 Kaki di Kem T.U.D.M Mukim Sg. Besi c) Proposed 7 Units double Story Shop House (743-749) on Lot 1383, Sg. Besar Selangor. d) No,23 Section Jalan Pertama e) Taman Gemilang Sg. Besar f) SMT Setapak Kuala Lumpur g) Proposed Renovation And Upgrading Works To Existing Telekom Complex at Batu 9 Jalan Cheras, Daerah Hulu Langat Selangor Darul Ehsan .  ( Soil & Concrete Testing)
<b>Ireka Engineering &amp; Construction Sdn Bhd</b>	Mont Kiara  ( Cube Test, Soil & Concrete Testing)
<b>JKR Alor Gajah Melaka</b>	a ) Membina dan Menyiapkan 1 Block Bangunan 2 & 3 Tkt Serta Kerja-Kerja Berkaitan b ) Membina dan Menyiapkan Rumah Guru Kelas F Di Sekolah Kebangsaan Menggong  ( Soil & Concrete Testing)
<b>Karip Serasi Sdn Bhd</b>	Sekolah Rendah Kebangsaan Panchor, Seremban N.Sembilan. ( Soil & Concrete Testing)
<b>Stagno Tech Sdn Bhd</b>	Sekolah Rendah Kebangsaan Panchor Seremban N.Sembilan. ( Soil & Concrete Testing)
<b>Ragawang Corporation Sdn Bhd</b>	Komensel Height ( Soil & Concrete Testing)
<b>Harapan Builders Sdn Bhd</b>	44 Unit Rumah Berkembar 2 Tkt ( RB1) Di atas Sublot2-11,Sub lot 13-22,Sub lot 212-235,Sub lot 104-199 Di atas Sebagian SS4 Kota Damansara Mukim Sg. Buloh Daerah Petaling,Selangor  46 unit Rumah berkembar 21/2 Tkt Di Atas Sub lot 237-282 Di Sebahagian SS4 mukim Kota Damansara Daerah Petaling  ( Cube, Soil & Concrete Testing)

# RSTL- PROFILE

## LIST OF COMPLETED PROJECT

CLIENT	PROJECT
<b>Pembinaan Kim Kheong Sdn Bhd</b>	<ul style="list-style-type: none"> <li>a) Construction &amp; Completion Of Sewer Reticulation, Road &amp; Drainage Works For 116 Units Rumah Berkembar Berserta Sebuah Pencawang Elektrik Dan Loji RawatanMajlis Di atas lot 608-607 &amp; 605. ,Mukim Ulu Kelang Daerah Gombak.</li> <li>b) Conctruction &amp; completion Of Sewer Reticulation, Road &amp; Dirnage Works For Cadangan Pembangunanana Diatas Sebahagian Tanah Kerajaan ( Seluas 50 ekar ) Mukim Sg. Buloh Selangor Darul Ehsan Untuk Tetuan Rampai Tema Sdn Bhd ( Soil &amp; Concrete Testing)</li> </ul>
<b>VTS engineering Sdn Bhd</b>	<p>The upgrading for 55,000.00 Pedesign construction And Commission of the Existing Permanent Treatment Plant On lot PT 16933 Kota Perdana ( Phase 2) Mukim petalling, Daerah Petaling Sel. Darul Ehsan For MESSRS.LESTARI PUCHONG SDN BHD</p> <p>( Soil&amp; Concrete Testing)</p>
<b>Niaga Sari Sdn Bhd</b>	<p>Phase 1,295 Units Terrace House. ( Soil &amp; Concrete Testing)</p>
<b>Kenwith Engineering Sdn Bhd</b>	<p>Flora Damansara ( Cube Test, Soil &amp; Concrete Testing)</p>
<b>North Soil Engineering Sdn Bhd</b>	<ul style="list-style-type: none"> <li>a) Kem Kementha Pakej-03</li> <li>b) Cadangan Pembangunan Yang Mengandungi A Block Kedai Apartment 10 tkt Yang Mengandugi 42 Unit Kedai,28 Unit Pejabat 234, Unit Apartment Di atas Lot No 44669, Mukim Batu , Wilayah Persekutuan , Kuala Lumpur . ( Cube Test, Soil &amp; Concrete Testing)</li> </ul>
<b>Sir Bina Raya Sdn Bhd</b>	<p>Subang Impian, Bandar Subang ( Cube Test)</p>
<b>Pembinaan Tenompok Sdn Bhd</b>	<p>288 Unit Fasa 384 Unit fasa 2 Medium Cost Apartment Di Sek. Kota Damansara Cube Test)</p>
<b>Pembinaan W.T.T Sdn Bhd</b>	<p>Sierra Damansara. (Cube Test)</p>
<b>Dirga Niaga Sdn Bhd</b>	<p>Service Apartment Ukay Perdana (Cube Test)</p>
<b>Pembinaan Tegap Tunas Sdn Bhd</b>	<p>Membina &amp; Menyiapkan 240 Unit Rumah Pangsa Kos Rendah 5+ Tkt Di Seksyen 4, Fasa 4/2d, Kota Damansara. (Cube Test)</p>

# RSTL- PROFILE

## LIST OF COMPLETED PROJECT

CLIENT	PROJECT
<b>Puncak Meriah Engineering sdn Bhd</b>	K.L-kepong Phase 1 Treat,emt Plant ( Cube Test)
<b>Cases Sdn Bhd</b>	Petronas Depoh Prai Bridges Repair at South point, North point, (Cube Test)
<b>Team Contract Sdn Bhd</b>	Bandar Baru Batu Arang (Cube Test)
<b>Syarikat Usahasama S.M. S/B</b>	Subang Bestari Kota Damansara Rawana Park 56 Unit ,77 Unit ( Cube Test)
<b>Tuah Mahir Sdn Bhd</b>	Main Drain ( Cube Test)
<b>P &amp; M Concrete Sdn Bhd</b>	288 Unit Fasa 384 Unit Fasa 2. Medium Cost Apartment Di Sek Kota Damansara. ( Cube Test, Soil & Concrete Testing)
<b>Ereka Engineering Construction</b>	Mont Kiara ( Cube Test, Soil & Concrete Testing)
<b>Project 33 Construction S/B</b>	440 Units Apartment Ukay Perdana ( Cube Test)
<b>Bina Good Year Berhad</b>	Proposed Mixed Development TTDI Phase 6D3, Taman Tun Dr. Ismail Kuala Lumpur. ( Cube Test)
<b>Armada Maju Sdn Bhd</b>	Bukit Jeluntong L5-1 ( Cube Test)
<b>Pembinaan Bintang Baru S/B</b>	C208 Perdana Tropica 256 Units Apartment, Bandar Sri D' sara ( Cube Test , CBR Test)
<b>T&amp;T Pacific Sdn Bhd</b>	a) Ukay Perdana b) T.N.I STP Damai Bestari ( Cube Test)
<b>Leco Enterprise Sdn Bhd</b>	Sg.Penchala Honda Show Room Kg.Sg.Pachala
<b>Ireka Engineering &amp; Construction Sdn Bhd</b>	K5-130 Mont Kiara Aneka Jaringan ( Cube Test, In Situ CBR)
<b>Harta Intan Construction Sdn Bhd</b>	LA GRANDE KIARA PROJECT ( Cube Test,)
<b>Seni Kenanga Sdn Bhd</b>	a) TNB-Gelang Putih , Bukti Tarik. b) UNISEL-Lebar Daun Construction S/B ( Cube Test, In Situ CBR)
<b>Tiara View Project Sdn Bhd</b>	a) 1 Unit Factory Gombak b) 4 Unit Sample House Rahman Putra (Cube Test)

# RSTL- PROFILE

## LIST OF COMPLETED PROJECT

CLIENT	PROJECT
<b>Yong Wong Construction Sdn Bhd</b>	RC Wall Foundation Works, at Damansara For M/S Gentling Citra Sdn Bhd. ( Cube Test)
<b>Road Builders Sdn Bhd</b>	Bunus STP (Aggregate & Sand Test)
<b>M. Factor / Ciptaan Giat Sdn Bhd</b>	Shun Yi Factory Jalan Kudus ( cube & Soil Test)
<b>Sri Binaraya Sdn Bhd</b>	133 Unit Ukay Bistari ( Cube Test)
<b>Eikobina (M) Sdn Bhd</b>	STP-National Sewerage Project ( Package 1: Phase 1) ( Cube & Soil Test)
<b>Konsortium Melati Ehsan (M) Sdn Bhd</b>	Persekutuan 54 Sg. Buloh Menaiktaraf Jalan Raya Baser, Kuala Lumpur (Cube & Soil Test )
<b>Crest Bulders Sdn Bhd</b>	T.T.D.I Phase-6,D1  ( Cube Test)
<b>Celerity Construction Sdn Bhd</b>	181 Units Double Storey Terrace House ( RT1) Ukay Bestari  ( Cube Test )
<b>THG Construction Sdn Bhd</b>	Desa Park City Adora Phase 2A ( Cube Test)
<b>Menta Construction Sdn Bhd</b>	Cadangan Pembangunan Bercampur Di atas Lot ATAS pt 4466, Mukim Dengkil Daerah Sepang, Negeri Selangor Darul Ehsan Untuk Tetuan Lush Development Sdn Bhd  ( Field Density Test)
<b>Dato ' Syed Ariff Fadzillah Syed Awaluddin</b>	Lot PT 12035, Precint 10, Wilayah Persekutuan Putrajaya. ( Mackintosh Probe Test)
<b>Buildcon Concrete Sdn Bhd</b>	Shan Alam Batu Tiga 416 Units Medium Cost Apartment, Batu Caves-Kerjaya Menaiktaraf Jln Duta, Jln Kuching ( Coring Test, MPT test)
<b>Tatt Yaw Corporation sdn Bhd</b>	Bandar Utama Hotel ( Cube Test)
<b>Mata Cekal Sdn Bhd</b>	48 Unit Rumah Teras 2 Tingkat Fasa 3, Jalan Zuhal U5 /178A, SEK,U5,40150 Shah Alam Selangor. (Cube Test)
<b>Malinta Coporation</b>	Desa Park City (Cube Test)

# RSTL- PROFILE

## LIST OF COMPLETED PROJECT

CLIENT	PROJECT
<b>Strong Mixed Concrete Sdn Bhd</b>	Sewerage Treatment Plant, Puchong. (Aggregate & Sand Test) ( Core Test, Cube Test)
<b>Multi Bulders Sdn Bhd</b>	(Cube & Soil Test)
<b>Menta Construction Sdn Bhd</b>	A 159, Bukit Rahman Putra, Sg.Buloh ( Rock Test)
<b>North Soil Engineering (M) Sdn Bhd</b>	Proposed Development Comprising Of 2 Block s of storey (212 units)&48 Storey (217 unit ) Luxury Apartment on lot 220 & 226, jalan Tun Razak, kuala Lumpur ( Rock Test)
<b>Shimizu Corporation</b>	KL STP Project, Phase 1
<b>Lenang Permata sdn Bhd</b>	Rumah Berkembar 22 unit di Sekysen 7 ( Cbr Test)
<b>Toffco Sdn Bhd</b>	Cadangan Pembangunan 5 blk pangsapuri kos tinggi dari 4 hingga 16 tingkat (376 unit) dengan kemudahan diatas hsd 144351 ( PT 40040 ) mukim sungai buloh, petaling jaya Selangor ( cbr Test)
<b>Jabatan Kerja Raya Malaysia Cawangan Jalan</b>	Program Menilai, Membaiki, Menganti Jambatan di Jalan, Persekutuan structure no FT002/187/80 ( jambatan sungai pertang) bentong Pahang darul makmur (Cbr Test)
<b>Pembinaan Cepata Maju Sdn Bhd</b>	Cadangan Jalan Dan Saliran Bagi Fasa 2, untuk pembangunan PT 15139 & 15140 ,Puchong, mukim petaling, daerah petaling selangor darul ehsan untuk tetuan PRIMA NOVE HARTA DEVELOPMENT ( Cbr Test )
<b>Lenang Permata Sdn Bhd</b>	Cadangan Pembangunan perumahan 37 unit rumah llink 2 tingkat 22 unit berkembar dan 35 unit rumah teres 1 tingkat di seksyen 7 bandar baru bangi Selangor darul ehsan untuk TETUAN PKNS (Cbr Test)
<b>B &amp; M Concept Sdn Bhd</b>	Kem Kemantha 1 , pakej 2A, Kuala Lumpur ( Cbr Test)
<b>SPK Cahaya</b>	Show Village ( Cbr Test)
<b>Pembinaan YSL Sdn Bhd</b>	Barisan Eric ( Cbr Test)
<b>Pembinaan YSL Sdn Bhd</b>	Ampang Saujana ( Cbr Test)
<b>Tang Sun Lee (M) Sdn Bhd</b>	KL CGG (MPT Test)
<b>Mustika Pasti Sdn Bhd</b>	Candangan Membina Jalan Untuk Mustika Pasti Sdn Bhd Karak (MPT Test)
<b>Pembinaan Bintang Baru Sdn Bhd</b>	C216 Sunway Cheras ( MPT Test)
<b>Tang Sun Lee (M) Sdn Bhd</b>	Kuala Lumpur Glof Clup (TTDI) ( MPT Test)

# RSTL- PROFILE

## LIST OF COMPLETED PROJECT

CLIENT	PROJECT
<b>Mustika Pasti Sdn Bhd</b>	Cadangan Membina Jalan Untuk Mustika Pasti Sdn Bhd Karak (MPT Test)
<b>Pembinaan Bintang Baru Sdn Bhd</b>	C216 Sunway Cheras ( MPT Test)
<b>Tang Sun Lee (M) Sdn Bhd</b>	Kuala Lumpur Glof Club (TTDI) (MPT Test)
<b>Seng Seng</b>	Royal Park ( MPT Test)
<b>Rawang Development Sdn Bhd</b>	Rawana Park -PH2D ( 14 unit - shop lot -So2) ( MPT Test)
<b>Extrobright Concrete Sdn Bhd</b>	100 Apartment KRT Construction Sdn Bhd Sri Gombak (Rebound Hammer Test)
<b>Hur Ying Enterprise</b>	( Rebound Hammer Test)
<b>E&amp; W Management Sdn Bhd</b>	Unik Restu Mixed Development (Jalan Johan Setia) (Rebound Hammer Test)
<b>Pembinaan Bikasa Jitu</b>	Kota Kemuning (Rebound Hammer Test)
<b>Pembinaan Leow Tuck Chui</b>	Fortune Park Serdang Perdana (Rebound Hammer Test)
<b>Inta Bina Sdn Bhd</b>	Desa Park City Community Club House (Steel Bar Test)
<b>Pembinaan Bintang Baru Sdn Bhd</b>	Kemuning Residence ( Steel Bar Test )
<b>Syarikat Usahasama S.M Sdn Bhd</b>	Rawana Park - PH 2D ( 14 units shop office) (Steel Bar Test)
<b>Menta Construction Sdn Bhd</b>	Execution and completion of site clearing, artworks and other related works for proposed development on lot PT12514, mukim dengkil, daerah sepang Selangor, for Messer Lush Development Sdn Bhd ( Tanda Bistari A168 ) ( FDT Test)
<b>Menta Construction Sdn Bhd</b>	University Abdul Rahman, Kampar ( FDT Test)
<b>Pembinaan Bintang Baru Sdn Bhd</b>	Cadangan Pembangunan Perumahan Diatas CT 9333 Lot 3442, Mukim Cheras ,Ulu Langat (219) (FDT Test )
<b>SPK Cahaya Sdn Bhd</b>	Cadangan Pembangunan ( Phase 1 ) Kerja tanah Diatas lot PT 543 lot 81111, Bukit Cahaya Seksyen U19, Shah Alam (FDT Test)
<b>TTMR Enterprise Sdn Bhd</b>	Sunway SPK Home ( FDT Test)
<b>Tang Sun Less (M) Sdn Bhd</b>	RSGC Phase 4 ( FDT Test)

# RSTL- PROFILE

## LIST OF COMPLETED PROJECT

CLIENT	PROJECT
<b>Pembinaan YSL Sdn Bhd</b>	Temporaty Access Road For Proposed Commercial Development On Part Of Lot 15792, Mukim Ijok,Selangor Darul Ehsan For Barisan ( Premix Coring Test )
<b>Road Care (M) Sdn Bhd</b>	Membaiki Pulih Jalan Persekutuan Di laluan FT 09 jalan Karak manchis seksyen 120-485-037,Pahang ( Premix Coring Test )
<b>Alaf Muda Sdn Bhd</b>	KLPH-Kesas Median ( Premix Coring Test)
<b>Civil And Structural Engineering Sdn Bhd</b>	Menaik Taraf Lawan Persekutuan F54,Pakej 2 ( Core Test)
<b>Niagasari Sdn Bhd</b>	Plaza Medan Putra ( Core Test)
<b>Evermix Concrete Sdn Bhd</b>	Fortune Park Serdang Perdana ( Core Test)
<b>Harapan Builders Sdn Bhd</b>	Prima Saujana Kajang (Core Test)
<b>Extobright Concrete Sdn Bhd</b>	Menara UAC Mutiara Damansara (Core Test)
<b>Macro Dimension Concrete S/B</b>	Sg Lui Construction Klang (Core Test)
<b>Structural Repairs (M) Sdn Bhd</b>	Desa Park City Sector C/E ( Core Test)
<b>Civil And Structural Engineering Sdn Bhd</b>	Australia High Commission ( Core Test)
<b>Macro Dimension Concrete S/B</b>	Key Profile Sdn Bhd - Zero Zon, Puchone ( Core Test)
<b>Erinco Sdn Bhd</b>	In-situ and Laboratory Testing For Carrying out structural integrity Review of sewage treatment plant at shah alam ( Core Test)
<b>Macro Dimension Concrete</b>	Kawasan Perindustrian 3, Kemaman ( Core Test)
<b>MBF Holdings Berhad</b>	Serikas Condominium ( Core Test)
<b>Unipati Concrete Sdn Bhd</b>	Menaiktaraf Laluan Jalan Duta & Jalan Kuching Dan Jalan Jalan Hubungan Lain Di KL (Core Test)

# RSTL- PROFILE

## LIST OF COMPLETED PROJECT

CLIENT	PROJECT
<b>Civil And Structural Engineering Sdn Bhd</b>	Selaris 2, Dutamas, Sunrise ( Core Test)
<b>Civil And Structural Engineering Sdn Bhd</b>	31 Storeys Office Towers Block B & C , KL Sentral ( Core Test)
<b>Gabungan Panduan Sdn Bhd</b>	3 Storey Apartment at Selayang Height ( Core Test)
<b>Buildcon Concrete Sdn Bhd</b>	Wood Park Bandar Country Homes Rawang ( Core Test)
<b>Ecobuilt</b>	KL-Kepong Olemos Sdn Bhd ( Core Test)
<b>Niagasari Sdn Bhd</b>	Medan Putra ( Core Test)
<b>Macro Dimension Concrete S/B</b>	Pembinaan Wong & Ong Sdn Bhd ( Core Test)
<b>Strong Mixed Concrete Sdn Bhd</b>	Cadangan Pembangunan yang mengandungi-33 unit kedai pejabat 3-31-38 6 unit kedai pejabat,pejabat 4 tingkat “KP2” diatas sub lot 1,13,14,22,&39 diseksyen 6 kota damansara, mukim sg. Buloh, daerah petaling for Selangor Pola S/B (Windsor Probe Test)
<b>Extrobright Concrete Sdn Bhd</b>	396 Unit 2, blk 36 & 28 story tissany izen condo at month kiara (Windsor Probe Test)
<b>Extrobright Concrete Sdn Bhd</b>	Menara UAC at Mutiara Damansara (Windsor Probe Test)
<b>Unipati Concrete Sdn Bhd</b>	3 <sup>rd</sup> Lane Widening (Package 2A) Senawang- Ayer Keroh (Windsor Probe Test)
<b>UEM Berhad</b>	3 <sup>rd</sup> Lane Widening (Package 2A) Senawang- Ayer Keroh highway North South Express Way (Windsor Probe Test)



# RSTL- PROFILE

## LIST OF ON GOING PROJECT 2010

CLIENT	PROJECT
<b>Advance Way Sdn Bhd</b>	Menaiktaraf Jalan Persiaran Selangor premix Coring Test )
<b>Esajaya Enterprse (Niaga Sari Sdn Bhd)</b>	Ampang Purta residency ( CPR Test )
<b>Buildcon Concrete Sdn Bhd / C I Ready Mix Sdn Bhd</b>	Concrete Coring Using 3" Or 4" Diameter With 6depth Cutting, Capping, Trimming And Testing Concrete Cores With Lab Report .Grouting The Core Holes (Using Sika Grout 215. Cutting ,Capping ,Trimming And Testing ( Coring Cube In Lab)
<b>Buildcon Concrete Sdn Bhd</b>	British International School Bandar Damansara Windosr Probe Test
<b>Block Top Industries Sdn Bhd</b>	UPSI - Tanjung Malaim ( Seni Kenanga Sdn Bhd) Premix Coring Test
<b>Block Top Industries Sdn Bhd</b>	Premix Coring Test
<b>Block Top Sdn Bhd</b>	CAD - Membina Dan Menyiapkan Masjid Jamiulubudiah Bestari jaya ( Rebound Hammer Test)
<b>Block Top Industries Sdn Bhd</b>	Menurap Jalan DI KG Gumut Tambahan , Kalaumpang Serata Kerja- Kerja Berkaitan ( ICU- Jabatan Perdana Menteri) Premix Coring Test , Grouting Core Holes
<b>Boon Yong Lee Contractor Sdn Bhd</b>	SG ARA, Tabung Haji Quarry Grading ( Part 103-Dry) Clay Lumps And Friable Particles-C142, Lightweight Pieces C123 , Water Absorption -C128/C127, Specific Gravity (Apparent)-C128/C127 ,Soundness (Mgso4-5 Cycles) C88
<b>Boon Yong Lee Contractor Sdn Bhd</b>	SG-ARA, Tabung Haji Quarry Determination of Particle Size Distribution ( Dry Sieving Method) Compaction Test-Dry Density / Moisire Content Realationship
<b>Bras Ventures Berhad</b>	33 KV From PMU Kajang To PPU Kajang Town (Premix Coring Test )
<b>C &amp; S Engineering Management Sdn Bhd</b>	Local Infra Damansara Perdana 34 Unit ( Zone 5) In -Situ CBR Test
<b>C &amp; S Engineering Management Sdn Bhd</b>	Season Square Concrete Coring Using 8" Diameter
<b>C &amp; S Engineering Management Sdn Bhd</b>	Local Infra Work, Damansara Perdana (CBR Test )
<b>C &amp; S Engineering Management Sdn Bhd</b>	Membina Dan Menyiapkan 119 Unit Rumah Teres 1 Tingkat Di Fasa 1 B -Bahagian 111 Laman 1 , Bernam Jaya, Selangor (Selangor Industrial Corporation Sdn Bhd) CBR Test

# RSTL- PROFILE

## LIST OF ON GOING PROJECT 2010

CLIENT	PROJECT
<b>C &amp; S Engineering Management Sdn Bhd</b>	Season Square, Damansara Damai ( Premix Coring Coring To Check Crusher Run Thickness Grouting Core Holes
<b>C &amp; S Engineering Management Sdn Bhd</b>	119 Units, Bernam Jaya Concrete Coring Test
<b>C &amp; S Engineering Management Sdn Bhd</b>	PKNS Bernam Jaya Concrete Coring Test
<b>C &amp; S Engineering Management Sdn Bhd</b>	Local Infra Project Damansara Perdana ( Premix Coring Test
<b>C &amp; S Engineering Management Sdn Bhd</b>	The Raflesia, Damansara Perdana ( Premix Coring Test )
<b>Civil And Structural Engineering Services Sdn Bhd</b>	Quattro West , Petaling Jaya ( Concret Core Test )
<b>Civil And Structural Engineering Services Sdn Bhd</b>	01)Majlis Sukan Negara, Wangsa Maju 02)Sekolah Menengah Kebangsaan Sungai Rambai, Melaka (Concrete Core Test)
<b>Civil And Structural Engineering Services Sdn Bhd</b>	Additional & Alteration Work To Existing Rc Roof At Menara CMY Jalan Ampang PJ-51A ( Concrete Core Test ) Kuala Kedah ( Concrete cube test ) Proposed New Cinema To Subang Parade Shopping Center ( Concrete Core Test ) Sekolah Kebangsaan Seberang Nyonya, Kuala Kedah, Kedah ( Concrete Core Test )
<b>Chin Hin Concrete (KL) Sdn Bhd</b>	Wasal Construction Sdn Bhd ( Kajang ) Concrete Coring Using 3" Diameter at site , Cutting , Trimming , Capping & Testing, Grouting the core hole , coring at cube using 3" diameter
<b>Chin Hin Concrete (KL) Sdn Bhd</b>	Merekabentuk, Membina Dan Menyiapkan Asrama Baru Maktab Penjara Malaysia, Kajang Cutting , Capping And Trimming Concrete Cores Grouting the core holes
<b>Choong Cons Sdn Bhd</b>	South Bay, Batu Maung ( Cutting , Trimming, Capping & Testing ) Concrete coring Using 4" Diameter at site
<b>Evermix Concrete Sdn Bhd,</b>	Membina Asrama Di Jalan Kebun ( Rebound Hammer Test)
<b>Evermix Concrete Sdn Bhd,</b>	Membina 1 Block Sekolah 4 Tingkat & Pra Sekolah, Port Klang ( Rebound Hammer Test )

# RSTL- PROFILE

## LIST OF ON GOING PROJECT 2010

CLIENT	PROJECT
<b>Evermix Concrete Sdn Bhd,</b>	Port Klang ,14 Units Shop Lot Concrete Coring Using 3" Diameter With 6" depth Cutting, Trimming and Testing Concrete Cores Grouting the Core Holes
<b>Envitech Sdn Bhd</b>	STP Kelana Jaya-0807 (CBR Test ,Field Density Test
<b>Envitech Sdn Bhd</b>	STP Lot 44011, Mukim SG. Buloh,Damansara Perdana (Filed Density Test )
<b>Global Geotechnics Sdn Bhd</b>	Cadangan Pembangunan Bagi Penempatan Semula Orang Asil Di Atas Sebahagian Plot B. Bagi Projek Tebaran Banjir ( PTB ), Mukim Tanjung Dua Belas, Daerah Kuala Langat , Selangor Darul Ehasn Untuk Tetuan Canal City Construction Sdn Bhd ( Premix Coring Thickness Test , Density Test , CBR Test, FDT Test )
<b>Harapan Builders Sdn Bhd</b>	29 Unit Bungalow At Saujana Villa (Plate Bearing Test Max 2 ton )
<b>Infra Segi Sdn Bhd</b>	Earthwork Bukit Raja Kelang ( Modified Compaction Test , FDT Test )
<b>Macro Dimension Concrete Sdn Bhd</b>	Asset 1 ( ULU KELANG ( Rebound Hammer Test) LT LAND ( Windsor Probe Test )
<b>ML Construction</b>	PAV CKM -2 Loading Bay ( Kajima Corporation ) CBR Test
<b>North Soil (M) Sdn Bhd</b>	Cadangan Pembangunan Perdagangan Kolej Kejururawatan Di Atas Lot 983 Hingga PT 1131 , PT 1768 Hingga PT. 1775 Dan Sebahagian Daripada Tanah Kerajaan Seluas 23.56 Ekar, Mukim Gunung Semanggol, Daerah Kerian Perak Untuk Tetuan Segi Objektif (M) Sdn Bhd  (Moisture Content Test , Atterberg Limit Test , Hydrometer Test , Sieving Test )
<b>Zen Globalkey Construction Sdn Bhd</b>	Cadangan Membina Jalan Penyambungan Dan Menaiktaraf Jalan Haji Abdul Manan Di Antara Bandar Kapar Meru. Daerah Kelang (Field Density Test )

# RSTL- PROFILE

## MANAGEMENT CHART

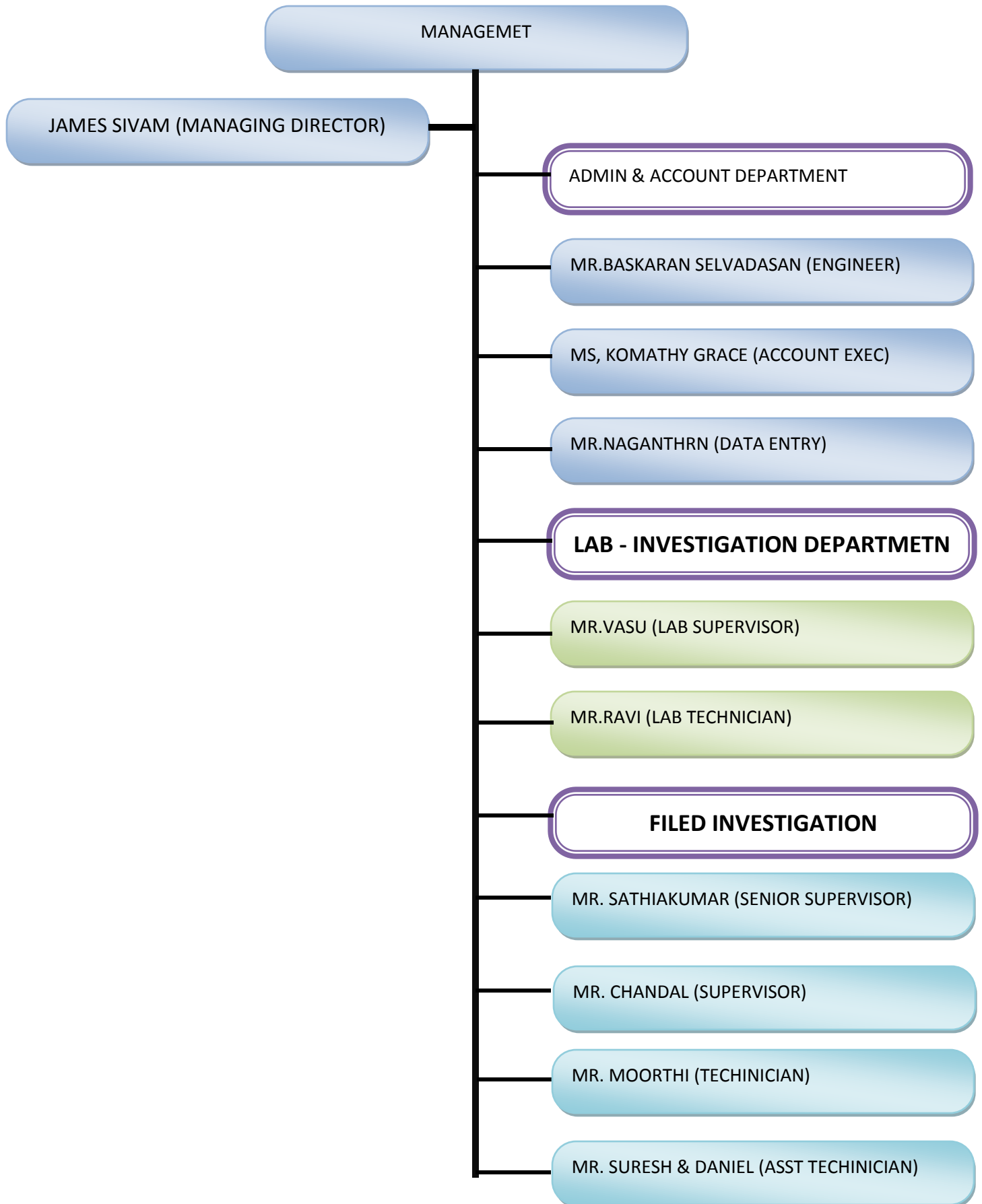

# RSTL- PROFILE

## MANAGING DIRECTOR

### JAMES SIVAM MANICKAM

NAME : - **MR.JAMES SIVAM MANICKAM**

POSITION : - **MANAGING DIRECTOR**

QUALIFICATION : - **MBA (MASTER OF BUSINESS ADMINISTRATION (U.S.A)**  
: - **DEGREE IN LAB MANAGEMENT**  
: - **ISO /IEC GUIDE 25 LABORATORY QUALITIES MANUAL WRITING COURSE**

WORKING EXPERIENCE : - **20 YEARS**

EMPLOYER : - **REVELATION SOIL TESTING SDN BHD**  
: - **REVELATION SOIL TESTING LAB.**  
: - **TESTING LABARATORY SDN BHD**  
: - **IMATECH SDN BHD**  
: - **WELLDONE DRILLERS ENTERPRISE**  
: - **SEALAND DRILLERS**

# RSTL- PROFILE

**ENGINEER**

**BASKARAN SELVADASAN**

NAME : - **MR.BASKARAN SELVADASAN**

POSITION : - **ENGINEER**

QUALIFICATION : - **B.ENG (HONS) CIVIL UTM**

WORKING EXPERIENCE : - **14 YEARS**

EMPLOYER : - **REVELATION SOIL TESTING LAB**

: - **C&S ENG & MANAGEMENT S/B**

: - **IJM - BINAMAJU**

: - **TAYLOR WOODROW**

# RSTL- PROFILE

## ADMINISTRATION & ACCOUNT DEPARTMENT

### MS.KOMATHY BATUMALAI

NAME : - MS.KOMATHY BATUMALAI

POSITION : - ACCOUNT EXECUTIVE

QUALIFICATION : - BUSINESS MANAGEMENT

: - CERTIFICATE IN ACCOUNT

WORKING EXPERIENCE : - 06 YEARS

EMPLOYER : - REVELATION SOIL TESTING SDN BHD

: - REVELATION SOIL TESTING LAB.

: - TESTING LABARATORY SDN BHD

: - WELLDONE DRILLERS ENTERPRISE

: - PARTI GERAKAN MALAYSIA

# RSTL- PROFILE

## COMPUTER ADMINISTRATOR

**MR.NAGANTHRAN**

NAME : - **MR.NAGENTHRAN**

POSITION : - DATA ENTY

QUALIFICATION : - DIPLOMA IN COMPUTER HARDWARE AND SOFTWARE  
: - NETWORK

WORKING EXPERIENCE : - 06 YEARS

EMPLOYER : - REVELATION SOIL TESTIN LAB  
: - D.K.N INTERNATIONAL PRIVATE LTD IN SRI LANKA



# RSTL- PROFILE

## FIELD INVESTIGATION DEPARTMENT

### MR.SATHIAKUMAR

NAME : - MR.SATHIAKUMAR

POSITION : - FIELD SUPERVISOR

QUALIFICATION : - CERTIFICATE IN TECHNICAL AND LABORATORY TESTING

WORKING EXPERIENCE : - 11 YEARS

EMPLOYER : - REVELATION SOIL TESTING SDN BHD

: - BERLATIH SAUJANA SG.BULOH

# RSTL- PROFILE

## COMPACTION TEST



## UNCONFINED COMPRESSIVE STRENGTH ON ROCK



# RSTL- PROFILE

## CUBE TEST



## CONCRETE CORING



# RSTL- PROFILE

## GRADING TEST



## MATERIAL FINER THAN 0.075M



# RSTL- PROFILE

## CLAY LUMPS



## LIGHT WEIGHT PIECES



# RSTL- PROFILE

## FLAKINESS INDEX



## ELONGATION INDEX



# RSTL- PROFILE

## IMPACT VALUE



## LOS ANJELES ABRASION



# RSTL- PROFILE

## DATERMINATION OF WATER ABSORPTION



## WATER PERMEABILITY TEST ON HARDENED CONCRETE

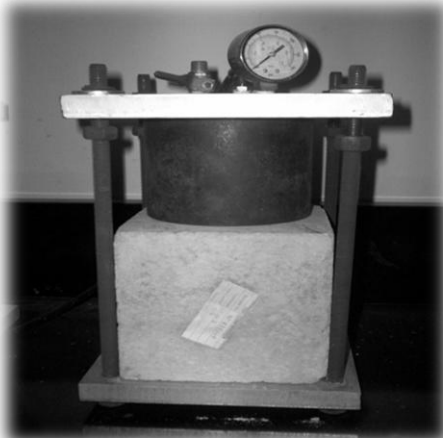



# RSTL- PROFILE

## PROJECT STRUCTURAL REPAIR FOR BRIDE'S PILLAR IN MELAKA

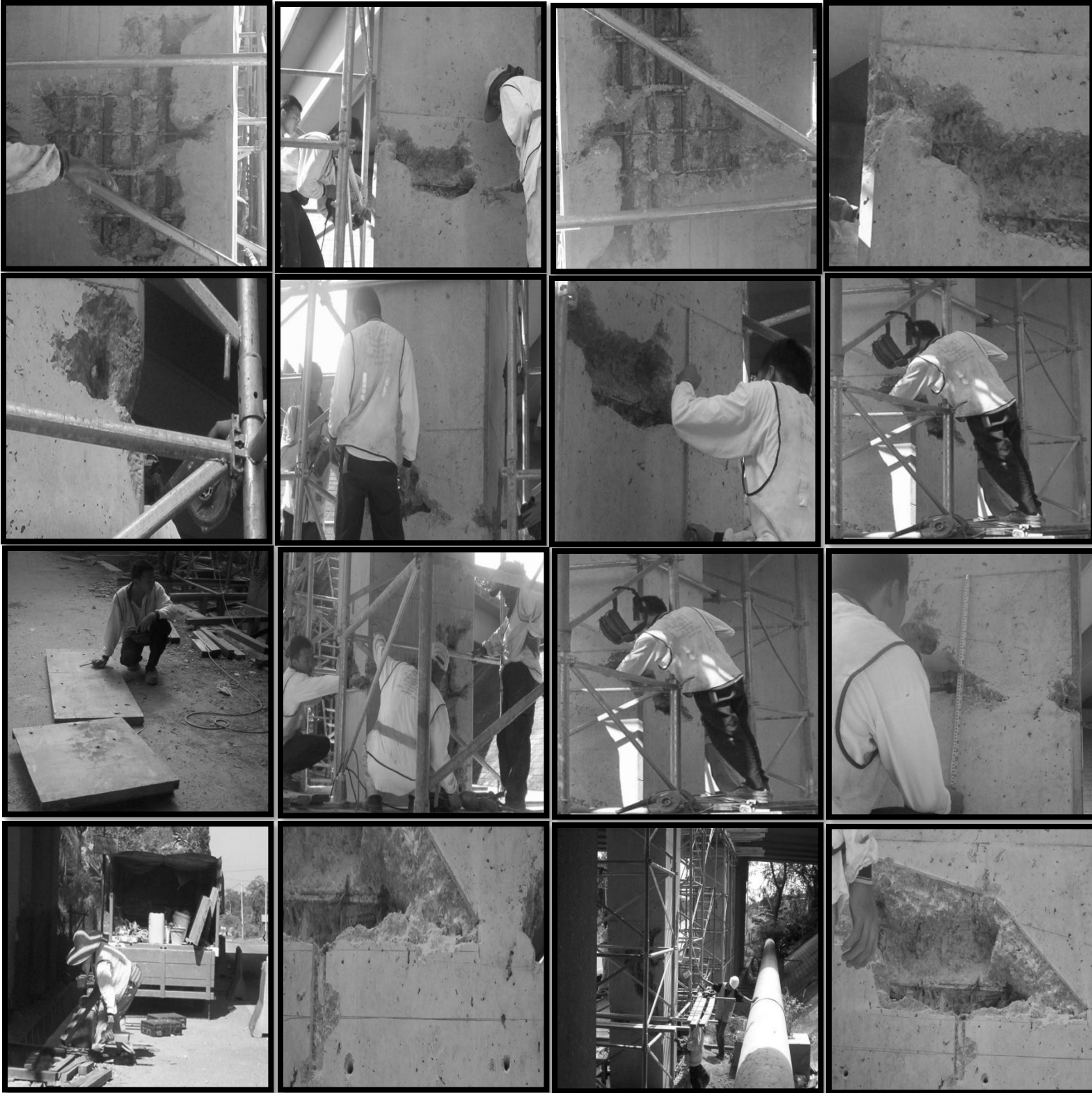

# RSTL- PROFILE

